LAGOON VIEWS

DAMAC Lagoon VIEWS

ELEVATED LIVING
INSPIRED BY THE
MEDITERRANEAN

IMAGINE

GAZING UPON
DUBAI'S SPLENDOUR
OVER A SHIMMERING
LAGOON.

EXPERIENCE

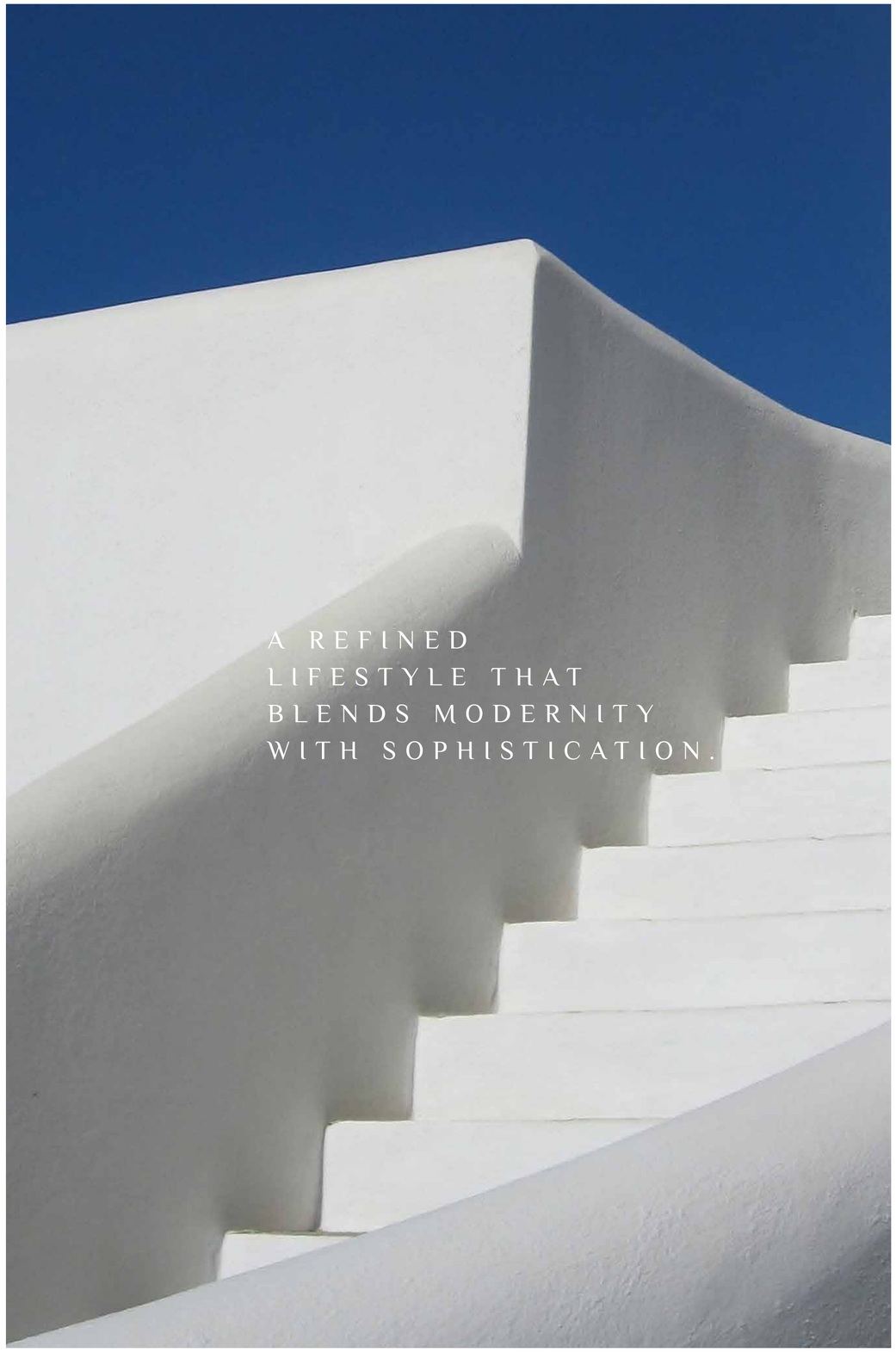

MEDITERRANEAN-INSPIRED APARTMENTS



A FUTURE WHERE
EVERY MOMENT HOLDS
THE PROMISE OF ELEGANCE
AND TRANQUILLITY.

MEDITERRANEAN-INSPIRED APARTMENTS

PRESENTING

DAMAC

Lagoon VIEWS

MODERN LUXURY, IN HARMONY WITH NATURE.

Marvel at sleek, curved exteriors by the lagoon, where Mediterranean living meets luxury amidst serene water features and greenery, with sweeping balconies seamlessly blending indoor and outdoor spaces.




MEDITERRANEAN-INSPI ARTMENTS



A PRISTINE CANVAS FOR ALL OF LIFE'S MOMENTS.

Step into uncluttered luxury, where light-filled spaces and elegant interiors embody minimalist artistry, offering a serene canvas for your Mediterranean-inspired lifestyle.







MEDITERRANEAN-INSPIRED APARTMENTS



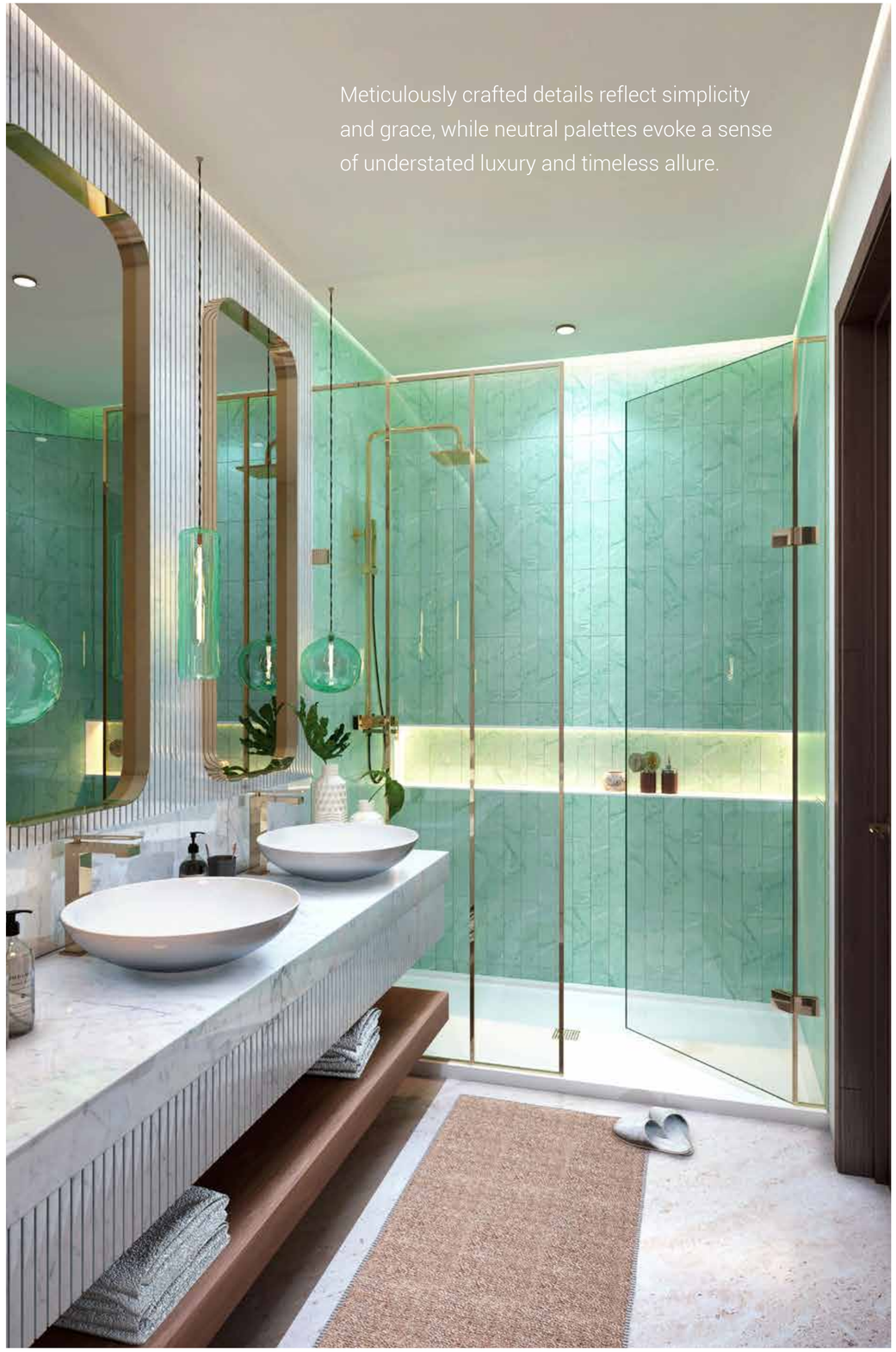

Meticulously crafted details reflect simplicity and grace, while neutral palettes evoke a sense of understated luxury and timeless allure.


DAMAC
Lagoons
Embrace the beauty of DAMAC Lagoons, a Mediterranean-inspired
haven near DAMAC Hills, surrounded by calming waters and lush greenery,
where each day is a holiday and every moment celebrates the good life.



UNMATCHED AMENITIES, UNPARALLELED LUXURY LIVING.

Immerse yourself in unparalleled opulence and discover top-tier amenities, meticulously designed to elevate your lifestyle in a luxurious community.



BASK IN MARBELLA'S RUSTIC CHARM.

Let the melodies of birds and the warm embrace of nature set the stage for a truly unique and enjoyable experience in this enchanting haven.

INDULGE IN LUXURY, DAY OR NIGHT.

Dive into a tranquil world where you can savour a leisurely swim or lounge in optimal comfort as you let your worries drift away.

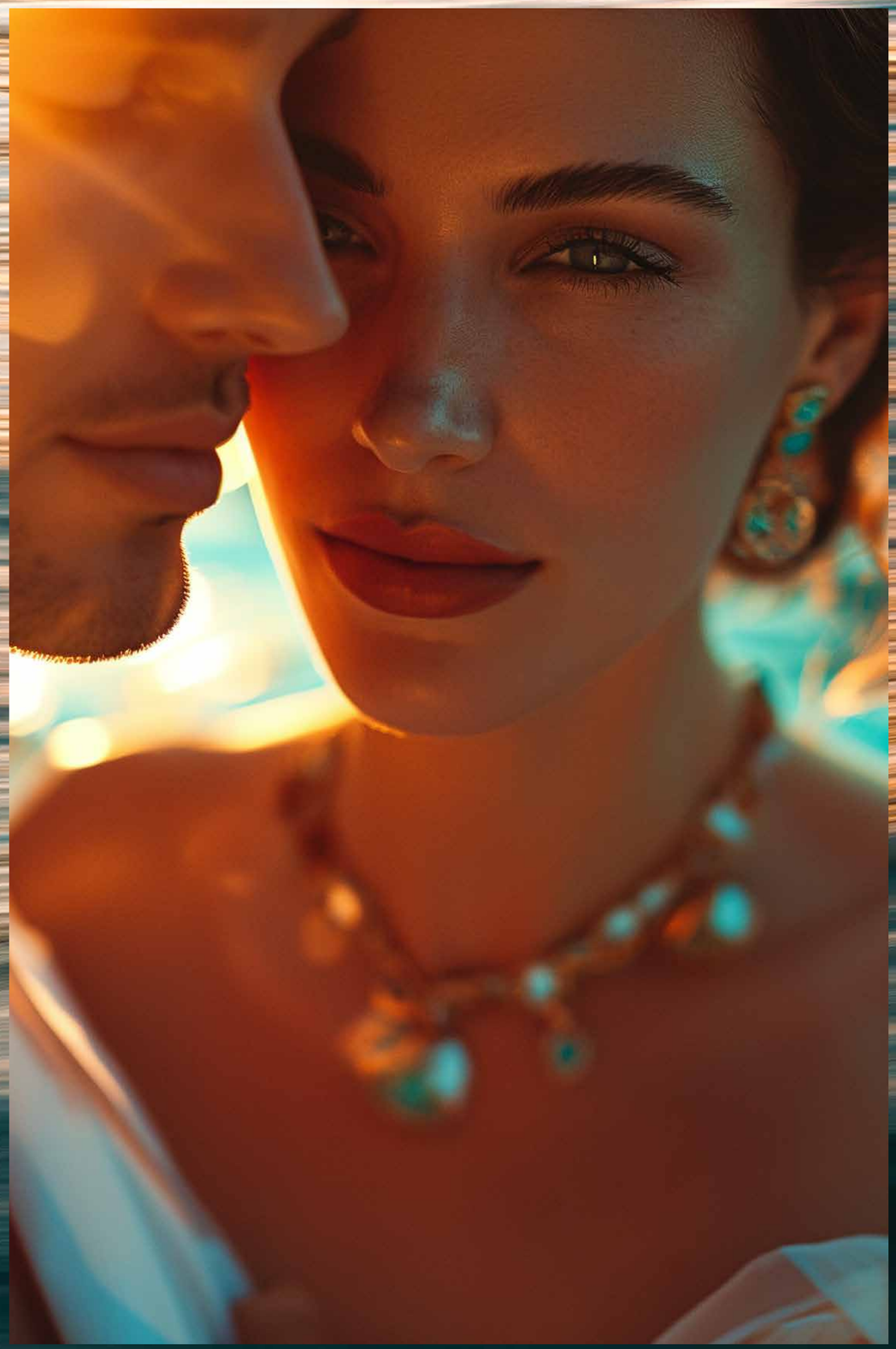



MEDITERRANEAN-INSPIRED APARTMENTS



IMMERSE IN MYKONOS' WATERFRONT VIBE.

Groove to the rhythm of the waves and immerse yourself in chic lounges and beach club vibes, embodying the essence of Mykonos' unique atmosphere.

THE LUXURY OF LOCATION

SPORTS AND LEISURE

1. Dubai Polo & Equestrian Club – 10 minutes
2. Dubai Autodrome – 12 minutes
3. The Plantation Equestrian and Polo Club – 11 minutes
4. Miracle Garden – 13 minutes
5. Dubai International Stadium – 14 minutes
6. Global Village – 14 minutes
7. IMG World – 14 minutes
8. Hamdan Sports Complex – 15 minutes

MALLS

1. First Avenue Mall – 11 minutes
2. City Centre Me'aisem – 14 minutes
3. Mall of the Emirates – 24 minutes

HOSPITALS

1. Aster Medical Centre – 9 minutes
2. Mediclinic Parkview Hospital – 12 minutes
3. NMC Royal Hospital – 19 minutes

HOTELS

1. Park Inn by Radisson – 10 minutes
2. Studio One Hotel – 9 minutes
3. Five Hotel Jumeirah Village Circle – 19 minutes

AIRPORT

1. Al Maktoum International Airport – 28 minutes

SCHOOLS

1. Jebel Ali School – 5 minutes
2. Fairgreen International School – 11 minutes
3. Global Indian International School – 16 minutes
4. Safa Community School – 18 minutes
5. Kings' School – 21 minutes

DAMAC Lagoons is hidden away along Hessa Street right opposite DAMAC Hills community. The convenient location puts residents within minutes of the city's key arterial freeways such as Mohammed Bin Zayed Road, Emirates Road and Al Khail Road.

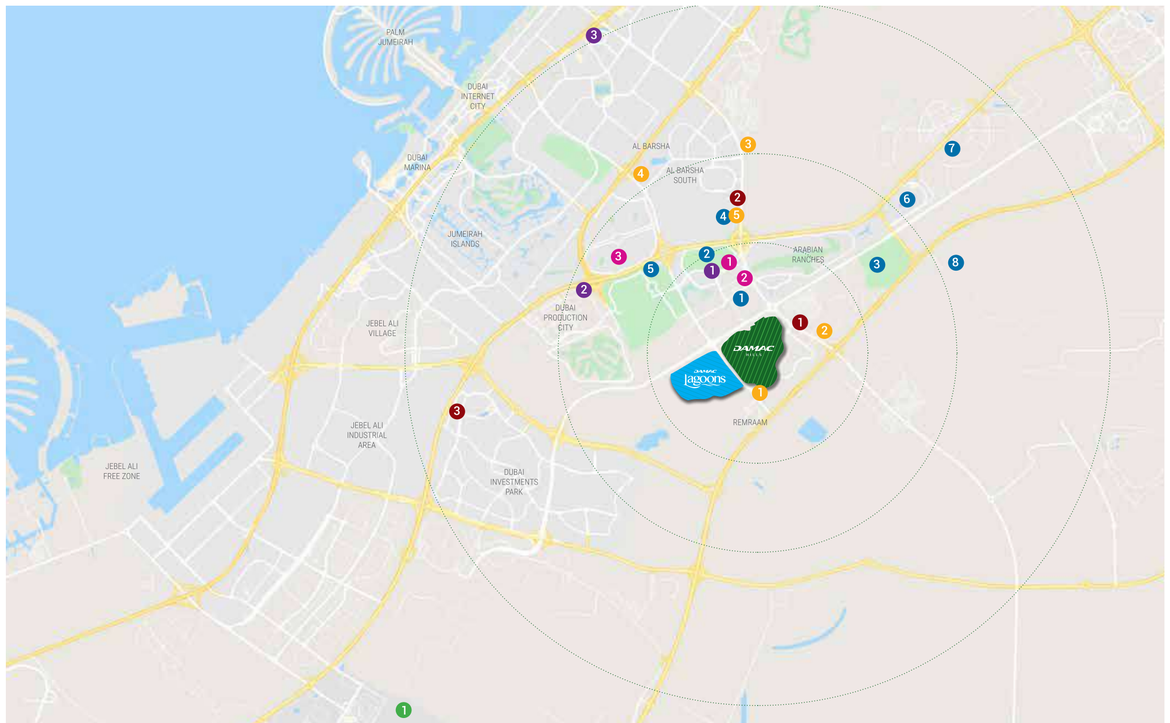

CLUSTER PLAN

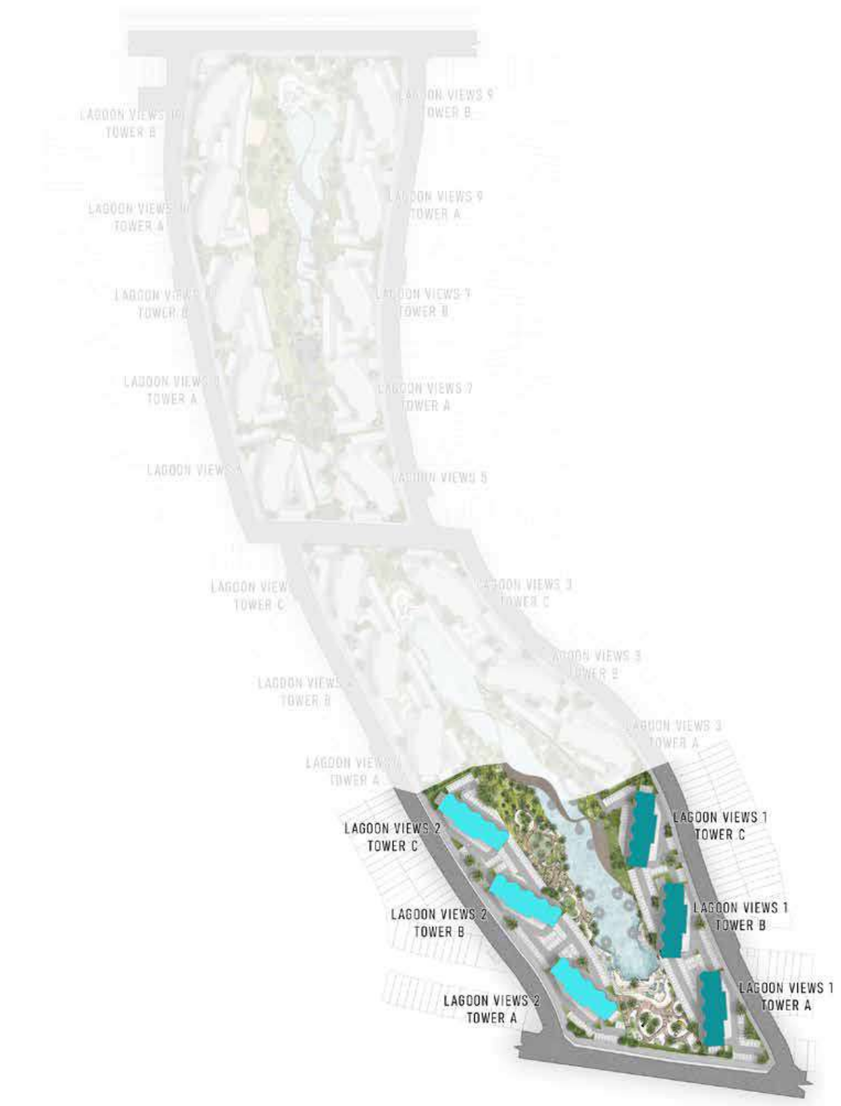

FLOOR PLANS

1-BEDROOM LUXURY APARTMENT

TYPE 01

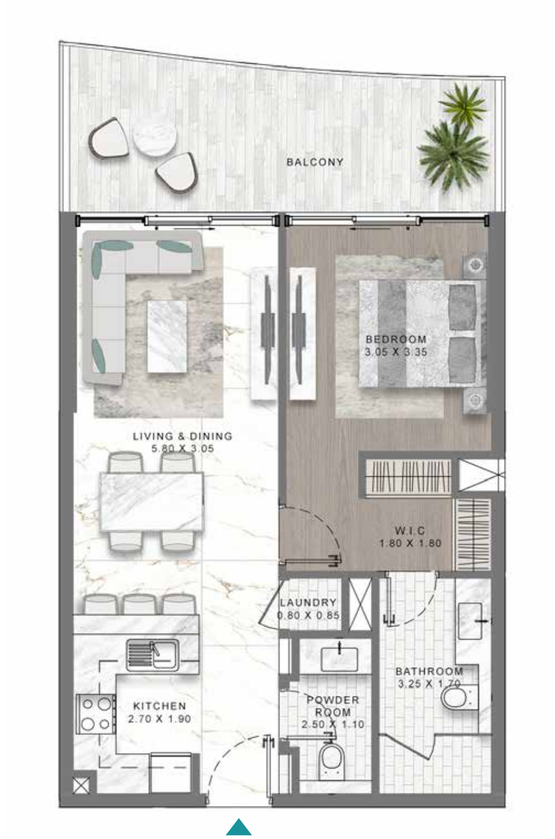

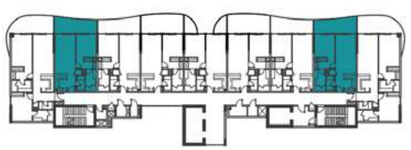

LEVEL: 1 & 3

MEDITERRANEAN - INSPIRED APARTMENTS

1-BEDROOM LUXURY APARTMENT

TYPE 02



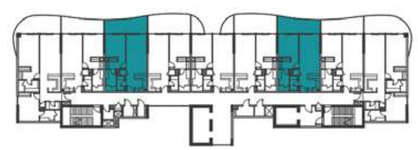

LEVEL: 1 & 3

MEDITERRANEAN - INSPIRED APARTMENTS

1-BEDROOM LUXURY APARTMENT

TYPE 03

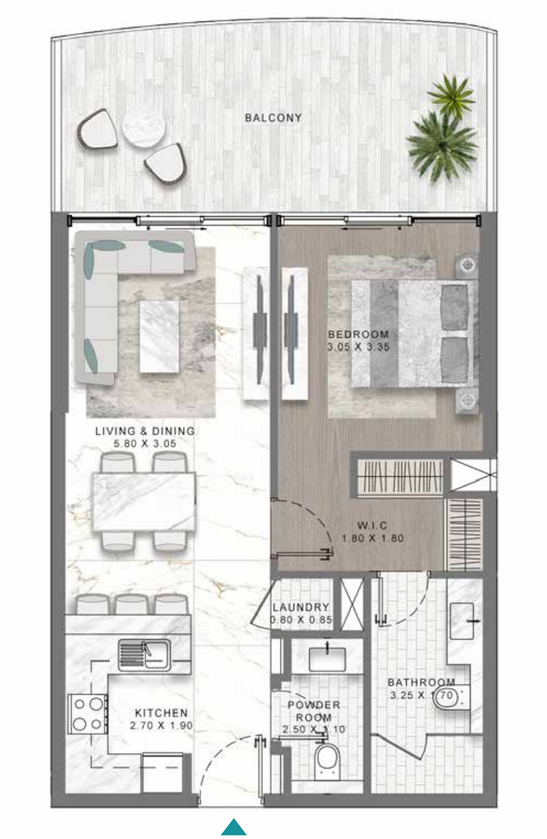

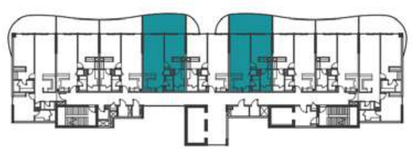

LEVEL: 1 & 3

MEDITERRANEAN - INSPIRED APARTMENTS

1-BEDROOM LUXURY APARTMENT

TYPE 04

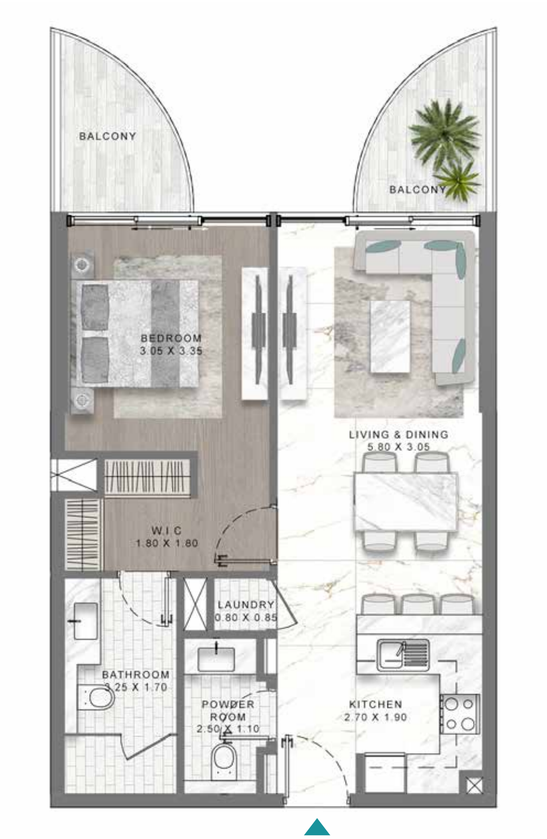

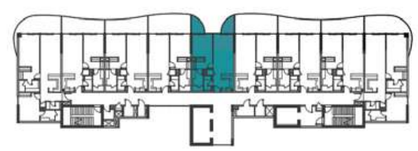

LEVEL: 1 & 3

MEDITERRANEAN - INSPIRED APARTMENTS

1-BEDROOM LUXURY APARTMENT

TYPE 05

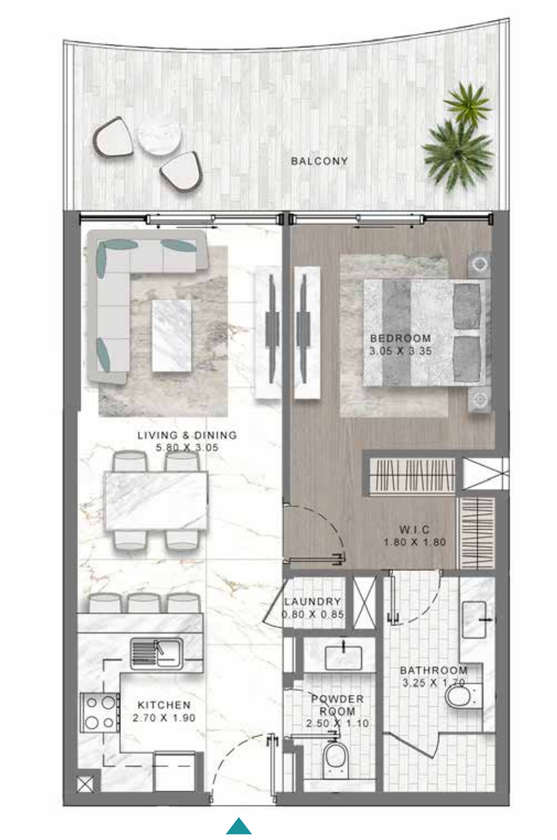

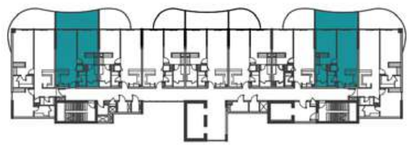

LEVEL: 2

MEDITERRANEAN-INSPIRED APARTMENTS

1-BEDROOM LUXURY APARTMENT

TYPE 06

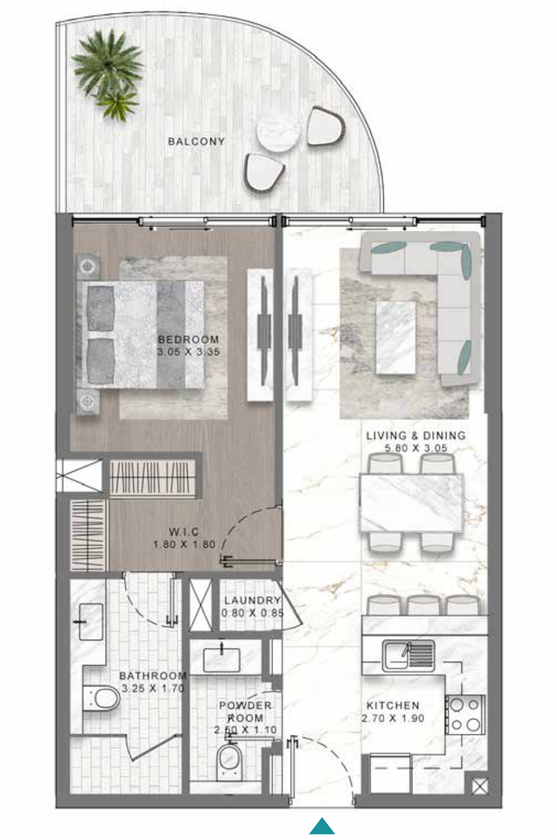

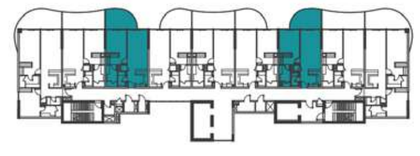

LEVEL: 2

MEDITERRANEAN-INSPIRED APARTMENTS

1-BEDROOM LUXURY APARTMENT

TYPE 07

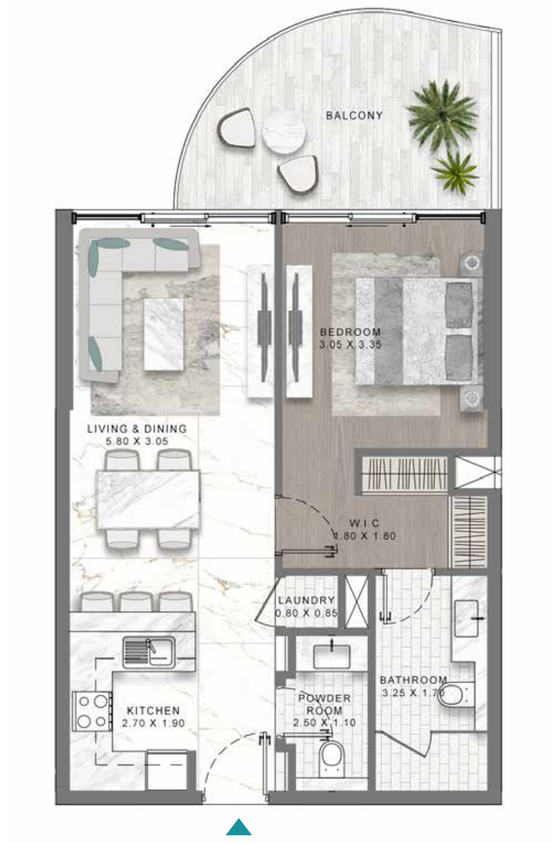

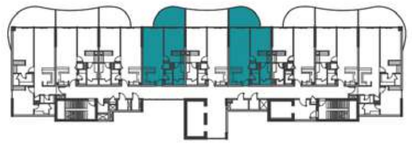

LEVEL: 2

MEDITERRANEAN-INSPIRED APARTMENTS

1-BEDROOM LUXURY APARTMENT

TYPE 08



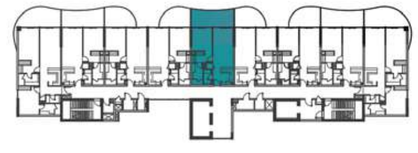

LEVEL: 2

MEDITERRANEAN-INSPIRED APARTMENTS

1-BEDROOM LUXURY APARTMENT

TYPE 09



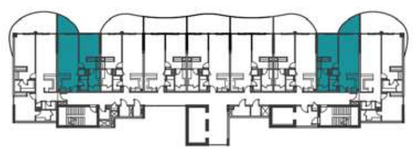

LEVEL: 4 & 6

MEDITERRANEAN-INSPIRED APARTMENTS

1-BEDROOM LUXURY APARTMENT

TYPE 10



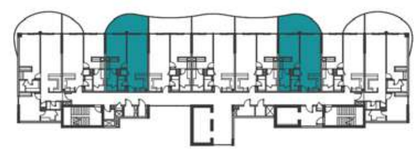

LEVEL: 4 & 6

MEDITERRANEAN-INSPIRED APARTMENTS

1-BEDROOM LUXURY APARTMENT

TYPE 11

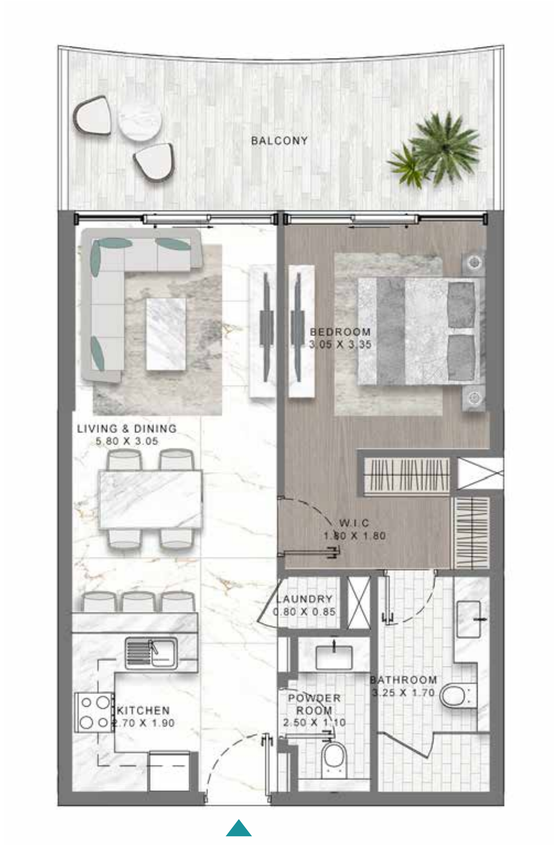

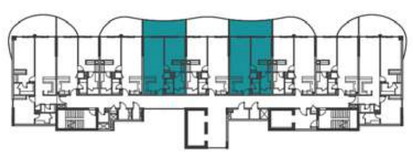

LEVEL: 4 & 6

MEDITERRANEAN-INSPIRED APARTMENTS

1-BEDROOM LUXURY APARTMENT

TYPE 12



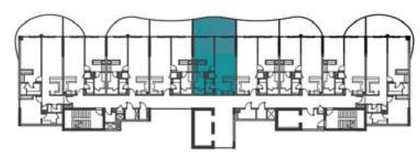

LEVEL: 4 & 6

MEDITERRANEAN-INSPIRED APARTMENTS

MEDITERRANEAN - INSPIRED APARTMENTS

1-BEDROOM LUXURY APARTMENT

TYPE 13



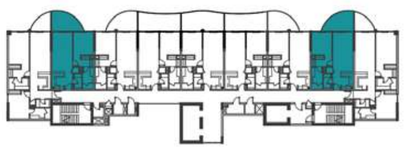

LEVEL: 5

MEDITERRANEAN - INSPIRED APARTMENTS

1-BEDROOM LUXURY APARTMENT

TYPE 14



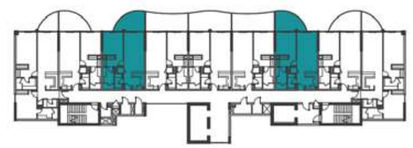

LEVEL: 5

1-BEDROOM LUXURY APARTMENT

TYPE 15

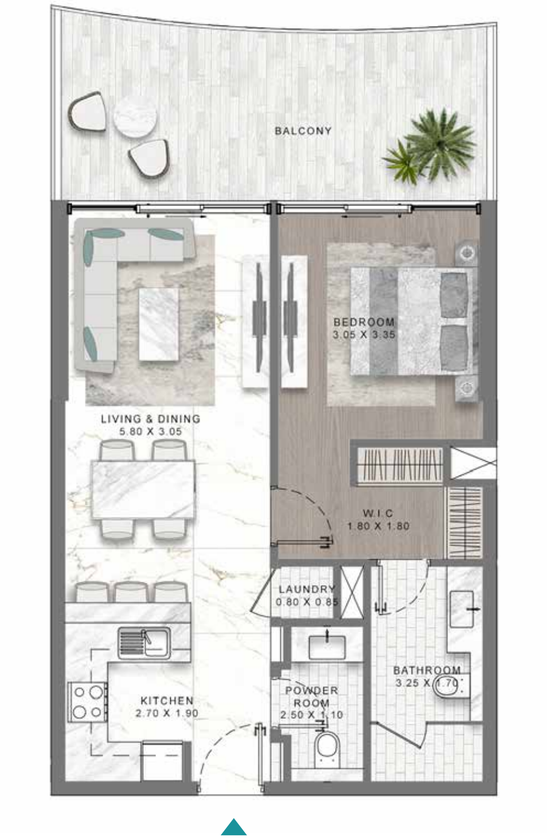

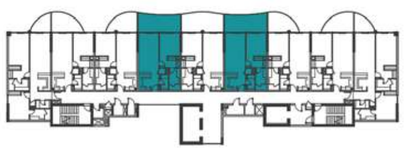

LEVEL: 5

MEDITERRANEAN - INSPIRED APARTMENTS

1-BEDROOM LUXURY APARTMENT

TYPE 16

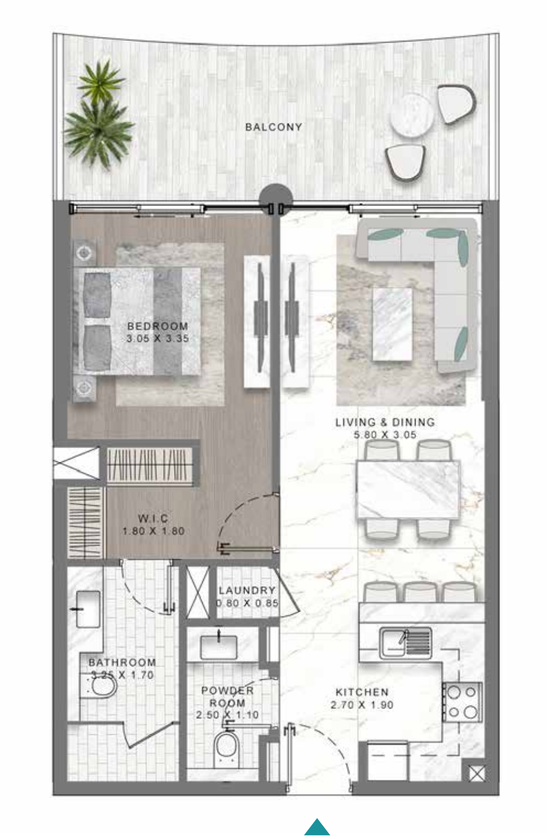

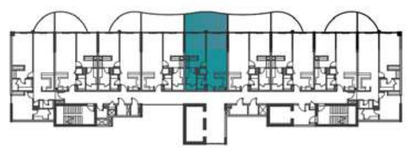

LEVEL: 5

MEDITERRANEAN - INSPIRED APARTMENTS

2-BEDROOM LUXURY APARTMENT

TYPE 01



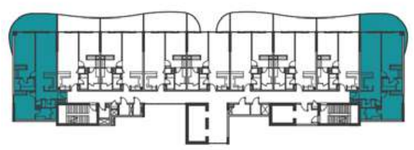

LEVEL: 1 & 3

2-BEDROOM LUXURY APARTMENT

TYPE 02



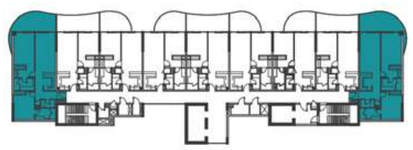

LEVEL: 2

MEDITERRANEAN - INSPIRED APARTMENTS

MEDITERRANEAN - INSPIRED APARTMENTS

MEDITERRANEAN - INSPIRED APARTMENTS

2-BEDROOM LUXURY APARTMENT

TYPE 03



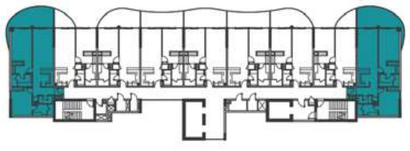

LEVEL: 4 & 6

2-BEDROOM LUXURY APARTMENT

TYPE 04



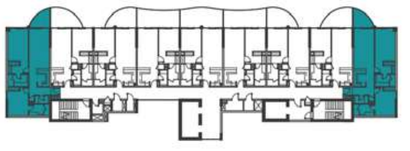

LEVEL: 5

MEDITERRANEAN - INSPIRED APARTMENTS